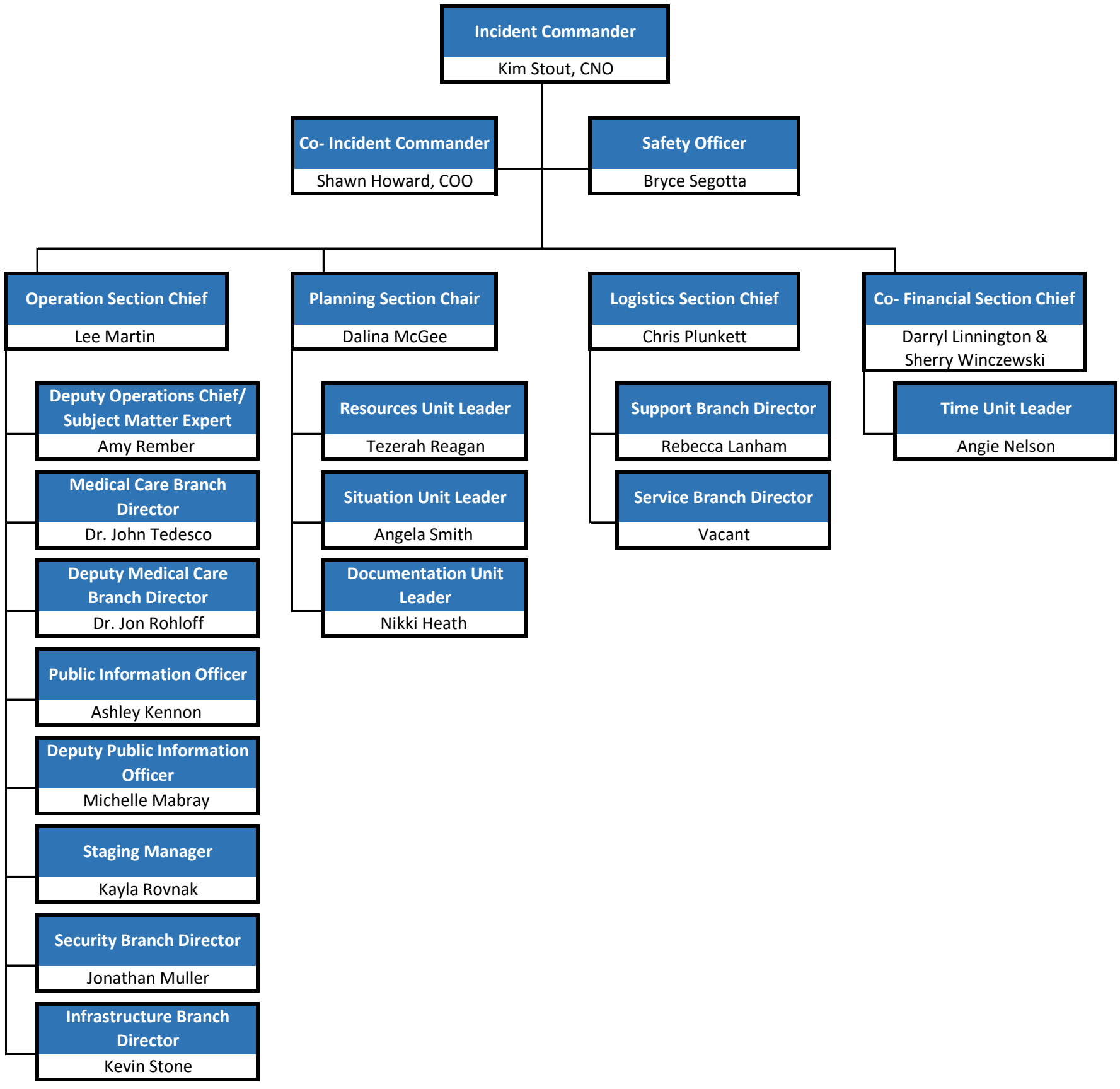McAlester Regional
HEALTH CENTER
COVID-19, 2020 Hospital Incident Command System